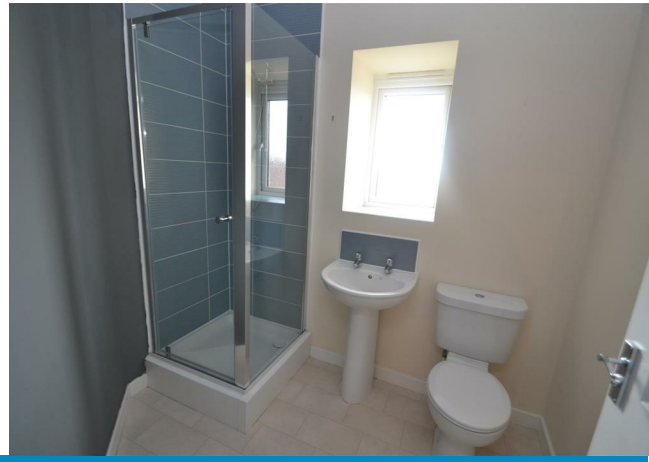

NICK HUMPHREYS

SALES · LETTINGS · STUDENT

SINCE 1986

Station Road, Leicestershire, LE67 1BL

£775 Per Month

EPC Grade: C

Council Tax: Your property is in Council Tax Band: A

Please note that a guarantor may be required in some circumstances.

Application Process
Once you have viewed the property, please submit your application online via our website.

If your application is successful, a holding deposit equivalent to one week's rent will be required to secure the property. For this property, the amount is £178.85
This payment will reserve the property while we conduct credit checks and obtain references.

On the move-in date, the following payments will be required:

Payment Amount

Security deposit £894.25

First month’s rent £775.00

Less holding deposit £ 178.85

Total payable £1490.40

If you have any questions, please do not hesitate to contact us.

Disclaimer: These particulars, while believed to be accurate, are provided as a general guide only and do not form part of any offer or contract. Prospective tenants should not rely on these particulars as statements of fact and should satisfy themselves, through inspection or other means, as to their accuracy. No employee of this agency has the authority to make or give any representation or warranty in respect of the property.

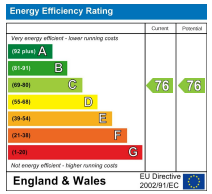

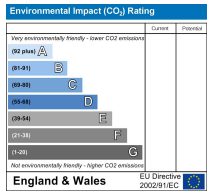

39 Ashby Road, Loughborough, LE11 3AA
T: 01509 260606 loughborough@nickhumphreys.co.uk